

CLADDING FAÇADE SOLUTIONS TEST REPORT

SCOPE OF WORK

ASTM E283, E331, AND E330/E330M TESTING ON CFS WJ (WET JOINT) 4 MM, ACM PANELS

REPORT NUMBER

M6723.01-109-44

TEST DATE

09/27/21

ISSUE DATE

12/01/21

RECORD RETENTION END DATE

09/27/25

PAGES

18

DOCUMENT CONTROL NUMBER

ATI 00479 (07/24/17)

RT-R-AMER-Test-2805

© 2017 INTERTEK



TEST REPORT FOR CLADDING FAÇADE SOLUTIONS

Report No.: M6723.01-109-44

Date: 12/01/21

REPORT ISSUED TO

CLADDING FAÇADE SOLUTIONS

5109 Commonwealth Drive
Fredericksburg, Virginia 22407

SECTION 1

SCOPE

Architectural Testing, Inc. (an Intertek company) dba Intertek Building & Construction (B&C) was contracted by Cladding Façade Solutions to perform testing in accordance with ASTM E283, E331, and E330/E330M on their CFS WJ (Wet Joint) 4 mm, ACM panels. Results obtained are tested values and were secured by using the designated test method(s). Testing was conducted at Intertek B&C test facility in York, Pennsylvania.

SECTION 2

SUMMARY OF TEST RESULTS

TITLE	TEST SPECIMEN #1 RESULTS
Negative Design Pressure	-4320 Pa (-90.23 psf)
Air Infiltration at 75 Pa (1.57 psf)	<0.1 L/s/m ² (<0.01 cfm/ft ²)
Air Infiltration at 300 Pa (6.27 psf)	<0.1 L/s/m ² (<0.01 cfm/ft ²)
Air Exfiltration at 75 Pa (1.57 psf)	<0.1 L/s/m ² (<0.01 cfm/ft ²)
Air Exfiltration at 300 Pa (6.27 psf)	<0.1 L/s/m ² (<0.01 cfm/ft ²)
Water Penetration Resistance Test Pressure	720 Pa (15.04 psf)

TITLE	TEST SPECIMEN #2 RESULTS
Positive Design Pressure	+4320 Pa (+90.23 psf)

For INTERTEK B&C:

COMPLETED BY:	Andrew P. Mehalick	REVIEWED BY:	Vicki L. McElwain
TITLE:	Technician – Product Testing	TITLE:	Manager – Product Testing
SIGNATURE:		SIGNATURE:	
DATE:	12/01/21	DATE:	12/01/21

APM:nls

This report is for the exclusive use of Intertek's Client and is provided pursuant to the agreement between Intertek and its Client. Intertek's responsibility and liability are limited to the terms and conditions of the agreement. Intertek assumes no liability to any party, other than to the Client in accordance with the agreement, for any loss, expense or damage occasioned by the use of this report. Only the Client is authorized to permit copying or distribution of this report and then only in its entirety. Any use of the Intertek name or one of its marks for the sale or advertisement of the tested material, product or service must first be approved in writing by Intertek. The observations and test results in this report are relevant only to the sample(s) tested. This report by itself does not imply that the material, product, or service is or has ever been under an Intertek certification program.

TEST REPORT FOR CLADDING FAÇADE SOLUTIONS

Report No.: M6723.01-109-44

Date: 12/01/21

SECTION 3

TEST METHOD(S)

The specimens were evaluated in accordance with the following:

ASTM E283-04(2012), *Standard Test Method for Determining Rate of Air Leakage Through Exterior Windows, Curtain Walls, and Doors Under Specified Pressure Differences Across the Specimen*

ASTM E330/E330M-14, *Standard Test Method for Structural Performance of Exterior Windows, Doors, Skylights and Curtain Walls by Uniform Static Air Pressure Difference*

ASTM E331-00(2016), *Standard Test Method for Water Penetration of Exterior Windows, Skylights, Doors, and Curtain Walls by Uniform Static Air Pressure Difference*

SECTION 4

MATERIAL SOURCE/INSTALLATION

Test specimens were provided by the client. Representative samples of the test specimen(s) will be retained by Intertek B&C for a minimum of four years from the test completion date.

SECTION 5

EQUIPMENT

Tape Measure Verification: 63788

Weather Station: 63316

Control Panel: 003921

Water Spray Racks: 003956-B and C

Linear Transducers: 62182, 62189, 003420, Y003056, 64368, 62187, 64461, 003439

SECTION 6

LIST OF OFFICIAL OBSERVERS

NAME	COMPANY
Michael Dasaro	Cladding Façade Solutions
Robert J. Beatty	Intertek B&C
Vicki L. McElwain	Intertek B&C
Andrew P. Mehalick	Intertek B&C

TEST REPORT FOR CLADDING FAÇADE SOLUTIONS

Report No.: M6723.01-109-44

Date: 12/01/21

SECTION 7

TEST SPECIMEN DESCRIPTION

Product Type: ACM Panels

Series/Model: CFS WJ (Wet Joint) 4 mm

Product Size(s):

Test Specimens #1 and #2:

OVERALL AREA:	WIDTH		HEIGHT	
	millimeters	inches	millimeters	inches
5.9 m ² (64.0 ft ²)				
Overall size	2438	96	2438	96
Panel size	572	22-1/2	1186	46-11/16

The following descriptions apply to all specimens.

Test Wall Construction: The test wall was constructed from 18-gauge steel studs and tracks. The studs were secured to the track using #6 x 1/2" Tek screws upon the interior and exterior of the tracks. The wall was sheathed with 5/8" exterior gypsum board. The gypsum board was secured using #8 x 1-5/8" self-tapping flat head screws spaced 8" on center. The test wall had an air water vapor barrier placed upon it and stapled into place using 3/8" crown X 1/2" long staples every 12" on center. The vapor barrier allowed for a 3" overlap at each seam and the seams were taped. Clips were placed 1" below the top and 1" above the bottom of the test wall, at each stud and spaced 16" on center. The "L" clips were made from 0.170" thick aluminum and measured 3-3/4" wide, 4-3/4" high, 2" deep. Two #12 x 2-1/2" hex head self-tapping screws were utilized to secure the clips to the test wall. A 1/4" PVC spacer was placed under the clip prior to it being secured to the wall. A 0.075" thick aluminum "T" rail was secured to the clips and was run vertically. The "T" rail measured 3-1/2" wide by 2-1/4" tall and was secured using two #10 x 7/8" hex head self-tapping screws through the clip and into the rail. An 1/8" thick by 2" wide by 48" long flat aluminum rail was placed every 16" vertically and was run horizontally. One #10 x 1" hex head self-tapping screw was utilized to secure the rail to the "T" rails. The panels were installed onto the test wall and secured through the panel installation rails and into the test wall installation rails. The panels were secured using #10 x 1" self-tapping hex head screws, spaced 2" from each corner and 16" on center. The panel joints allowed for backer rod to be placed in them and to be sealed with silicone sealant. For negative loads, 2 mil plastic was placed on top of the rail system. For positive loads, the 2 mil plastic was placed on top of the panels to facilitate testing.

TEST REPORT FOR CLADDING FAÇADE SOLUTIONS

Report No.: M6723.01-109-44

Date: 12/01/21

Panel Construction: The panels were constructed from 0.018" thick aluminum interior exterior skin and 0.110" thick composite core material. The panels were routed and a 1" return leg was utilized on each side. The 0.058" aluminum "Z" installation rails were installed onto the panel 1" from each corner. A 3" by 3" aluminum corner key was utilized at each corner. The installation rail and corner key were secured to the panels using a 1/4" diameter pop rivet 2" from each corner. The installation rails utilized 1/4" pop rivets spaced every 24" on center vertically and one at midspan horizontally.

**SECTION 8
TEST RESULTS**

The temperature range during testing was 20°C - 23°C (68°F - 74°F). The results are tabulated as follows:

Test Specimen #1:

TITLE OF TEST	RESULTS	NOTE
Air Leakage, Infiltration per ASTM E283 at 75 Pa (1.57 psf)	<0.1 L/s/m ² (<0.01 cfm/ft ²)	1
Air Leakage, Infiltration per ASTM E283 at 300 Pa (6.27 psf)	<0.1 L/s/m ² (<0.01 cfm/ft ²)	1
Air Leakage, Exfiltration per ASTM E283 at 75 Pa (1.57 psf)	<0.1 L/s/m ² (<0.01 cfm/ft ²)	1
Air Leakage, Exfiltration per ASTM E283 at 300 Pa (6.27 psf)	<0.1 L/s/m ² (<0.01 cfm/ft ²)	1
Water Penetration, per ASTM E331 at 720 Pa (15.04 psf)	Pass	
Uniform Load Deflection, per ASTM E330 Deflections taken between fasteners -4320 Pa (-90.23 psf)	<0.3 mm (<0.01")	2, 3
Uniform Load Deflection, per ASTM E330 Deflections taken between stiffeners -4320 Pa (-90.23 psf)	3.6 mm (0.14")	2, 3

TEST REPORT FOR CLADDING FAÇADE SOLUTIONS

Report No.: M6723.01-109-44

Date: 12/01/21

Test Specimen #1: (Continued)

TITLE OF TEST	RESULTS	NOTE
Uniform Load Deflection, per ASTM E330 Deflections taken at center of wall -4320 Pa (-90.23 psf)	10.9 mm (0.43")	2, 3
Uniform Load Structural, per ASTM E330 Permanent set taken between fasteners -6480 Pa (-135.34 psf)	0.3 mm (0.01")	2, 3
Uniform Load Structural, per ASTM E330 Permanent set taken between stiffeners -6480 Pa (-135.34 psf)	0.3 mm (0.01")	2, 3
Uniform Load Structural, per ASTM E330 Permanent set taken at center of wall -6480 Pa (-135.34 psf)	3.6 mm (0.14")	2, 3

TEST REPORT FOR CLADDING FAÇADE SOLUTIONS

Report No.: M6723.01-109-44

Date: 12/01/21

Test Specimen #2:

TITLE OF TEST	RESULTS	NOTE
Uniform Load Deflection, per ASTM E330 Deflections taken between fasteners +4320 Pa (+90.23 psf)	0.5 mm (0.02")	2, 3
Uniform Load Deflection, per ASTM E330 Deflections taken between stiffeners +4320 Pa (+90.23 psf)	4.8 mm (0.19")	2, 3
Uniform Load Deflection, per ASTM E330 Deflections taken at center of wall +4320 Pa (+90.23 psf)	2.8 mm (0.11")	2, 3
Uniform Load Structural, per ASTM E330 Permanent set taken between fasteners +6480 Pa (+135.34 psf)	<0.3 mm (<0.01")	2, 3
Uniform Load Structural, per ASTM E330 Permanent set taken between stiffeners +6480 Pa (+135.34 psf)	<0.3 mm (<0.01")	2, 3
Uniform Load Structural, per ASTM E330 Permanent set taken at center of wall +6480 Pa (+135.34 psf)	1.8 mm (0.07")	2, 3

General Note: All testing was performed in accordance with the referenced standard(s).

Note 1: Test Date 09/27/21 / Time: 8:45 AM

Note 2: Loads were held for 10 seconds.

Note 3: Tape and film were used to seal against air leakage during structural testing. In our opinion, the tape and film did not influence the results of the test.

TEST REPORT FOR CLADDING FAÇADE SOLUTIONS

Report No.: M6723.01-109-44

Date: 12/01/21

SECTION 9

CONCLUSION

This report does not constitute certification of this product nor an opinion or endorsement by this laboratory. Intertek B&C will service this report for the entire test record retention period. The test record retention period ends four years after the test date. Test records, such as detailed drawings, datasheets, representative samples of test specimens, or other pertinent project documentation, will be retained for the entire test record retention period.

Unless differently required, Intertek reports apply the "Simple Acceptance" rule, also called "Shared Risk approach," of ILAC-G8:09/2019, Guidelines on Decision Rules and Statements of Conformity.

TEST REPORT FOR CLADDING FAÇADE SOLUTIONS

Report No.: M6723.01-109-44

Date: 12/01/21

SECTION 10

LOCATION OF AIR SEAL

The air seal between the test specimen and the test wall is detailed below. The seal is made of foam weatherstripping and is attached to the edge of the test specimen buck. The test specimen buck is placed against the test wall and clamped in place, compressing the weatherstripping and creating a seal.

PANEL SYSTEM STEEL STUD

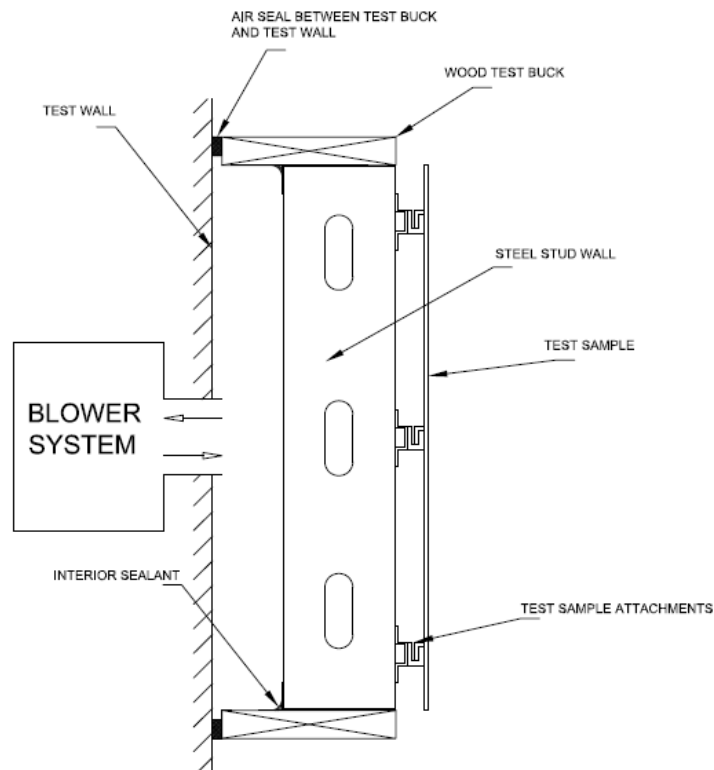

TEST REPORT FOR CLADDING FAÇADE SOLUTIONS

Report No.: M6723.01-109-44

Date: 12/01/21

SECTION 11

PHOTOGRAPH



Photo No. 1
Test Specimen Prior to Testing



Total Quality. Assured.

130 Derry Court
York, Pennsylvania 17406

Telephone: 717-764-7700
Facsimile: 717-764-4129
www.intertek.com/building

TEST REPORT FOR CLADDING FAÇADE SOLUTIONS

Report No.: M6723.01-109-44

Date: 12/01/21

SECTION 12 DRAWINGS

The test specimen drawings have been reviewed by Intertek B&C and are representative of the test specimen(s) reported herein. Test specimen construction was verified by Intertek B&C per the drawings included in this report. Any deviations are documented herein or on the drawings.

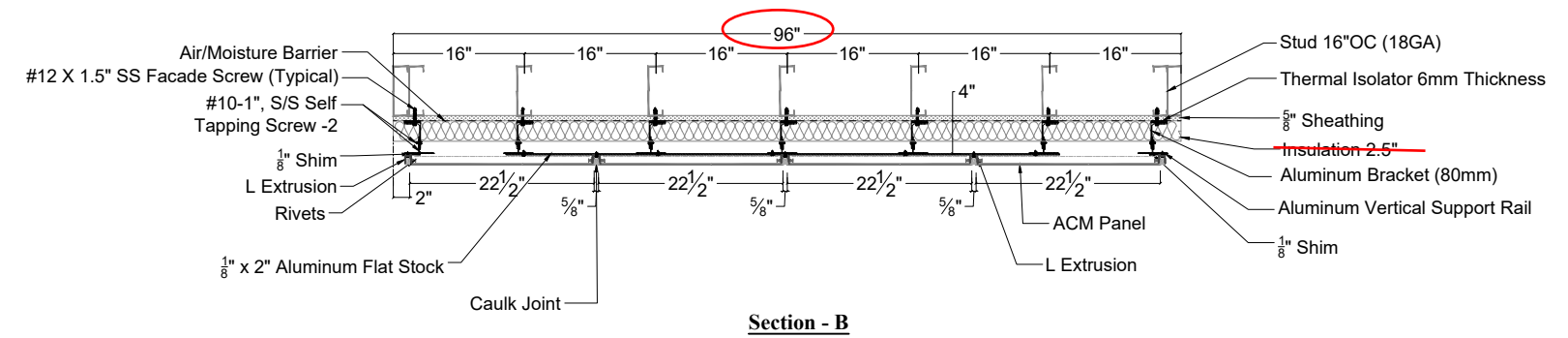

Section - B

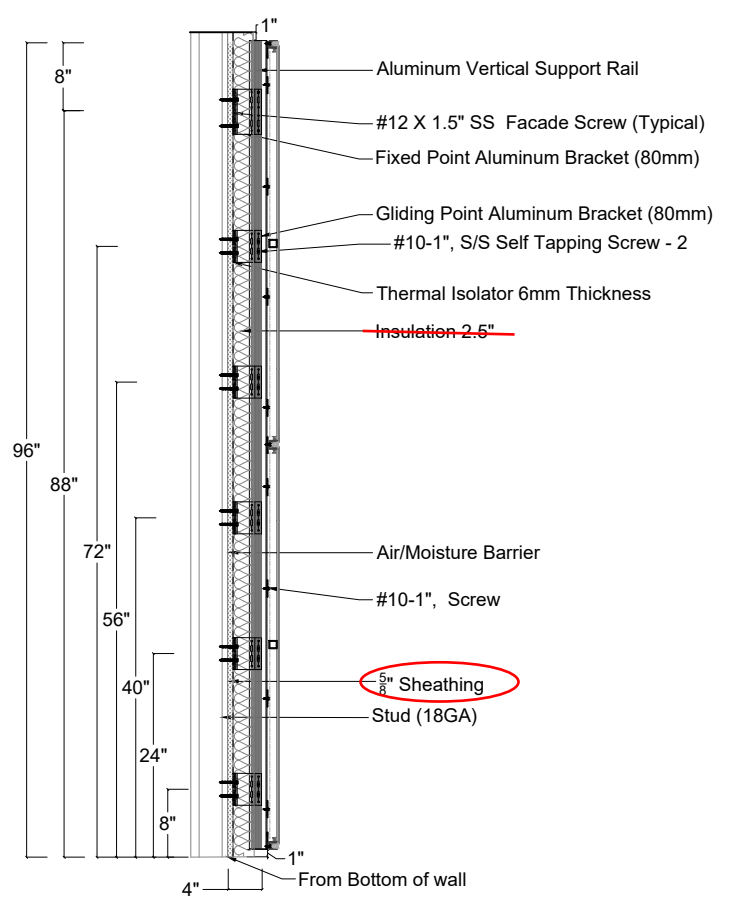

Section - A (framing detail)

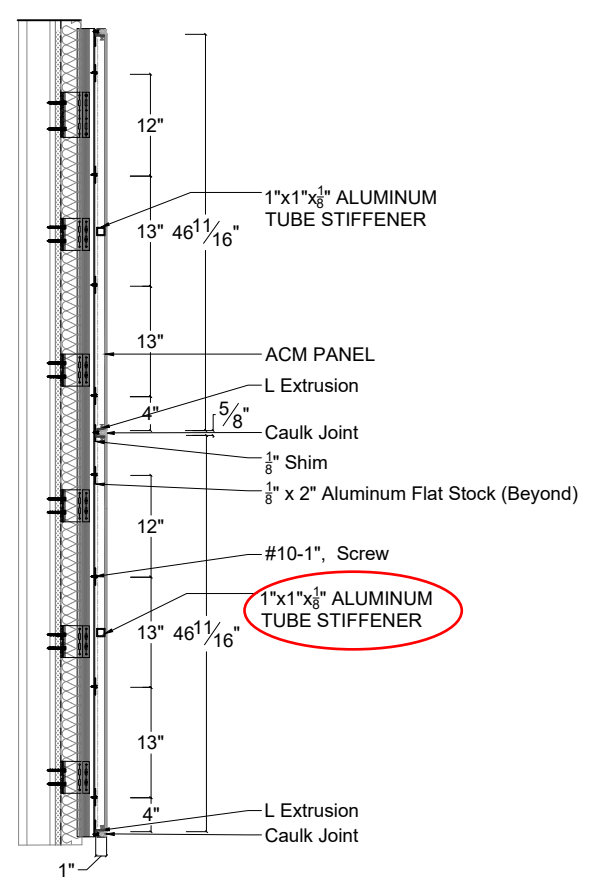

Section - A.1 (panel detail)

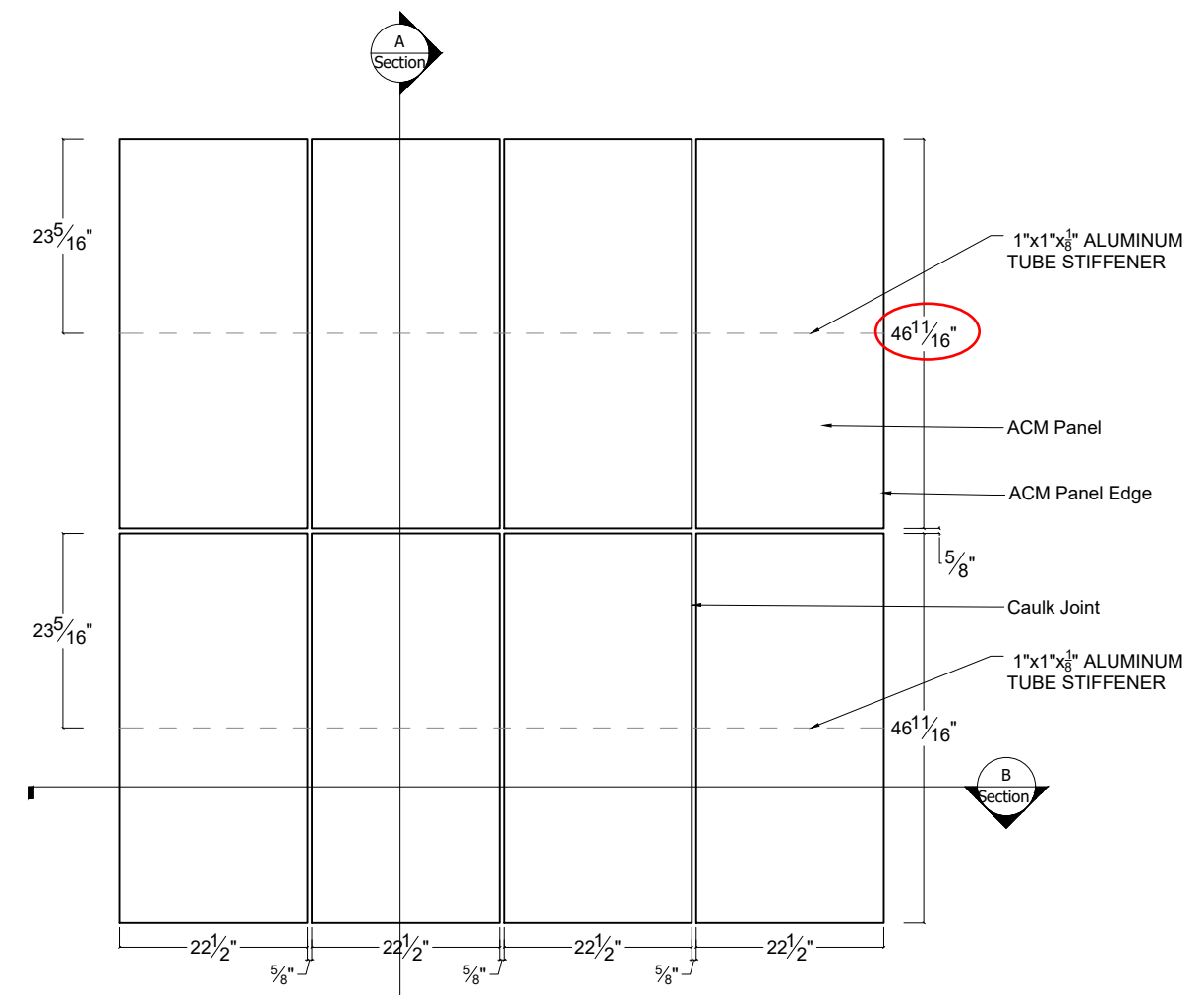



Panel Layout

	Report #:	M6723.01-109-44
	Date:	10/19/2021
	Verified by:	<i>Andrew P. Mohabat</i>

Mock Up Drawing (ACM Panel, Wet Joint System)	
--	--

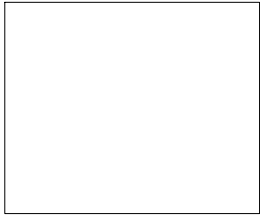
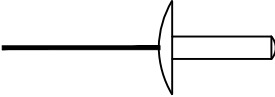
CFS ALUMINUM COMPOSITE PANEL Dry Joint System Testing Component List

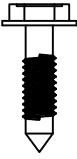
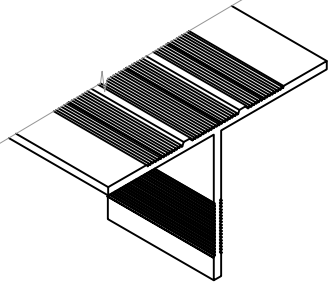
No	Materials	
01	Aluminum Composite Panel	
02	Rivets	
03	L Extrusion	
04	#10-1", S/S Self Tapping Screw	
05	Aluminum Vertical Support Rail	

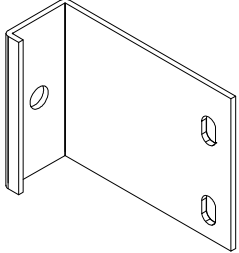
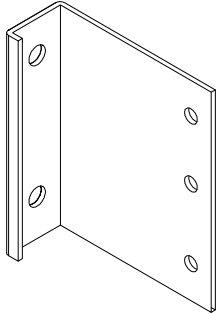
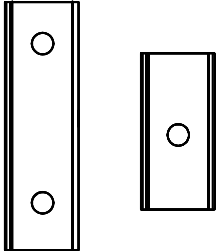
No	Materials (supplied by CFS)	
06	Gliding Point Aluminum Bracket	
07	Fixed Point Aluminum Bracket	
08	Thermal Isolator	

 <small>Total Quality. Assured.</small>	Report #:	M6723.01-109-44
	Date:	10/19/2021
	Verified by:	<i>Andrew P. Mahabadi</i>

CFS ALUMINUM COMPOSITE PANEL - CF

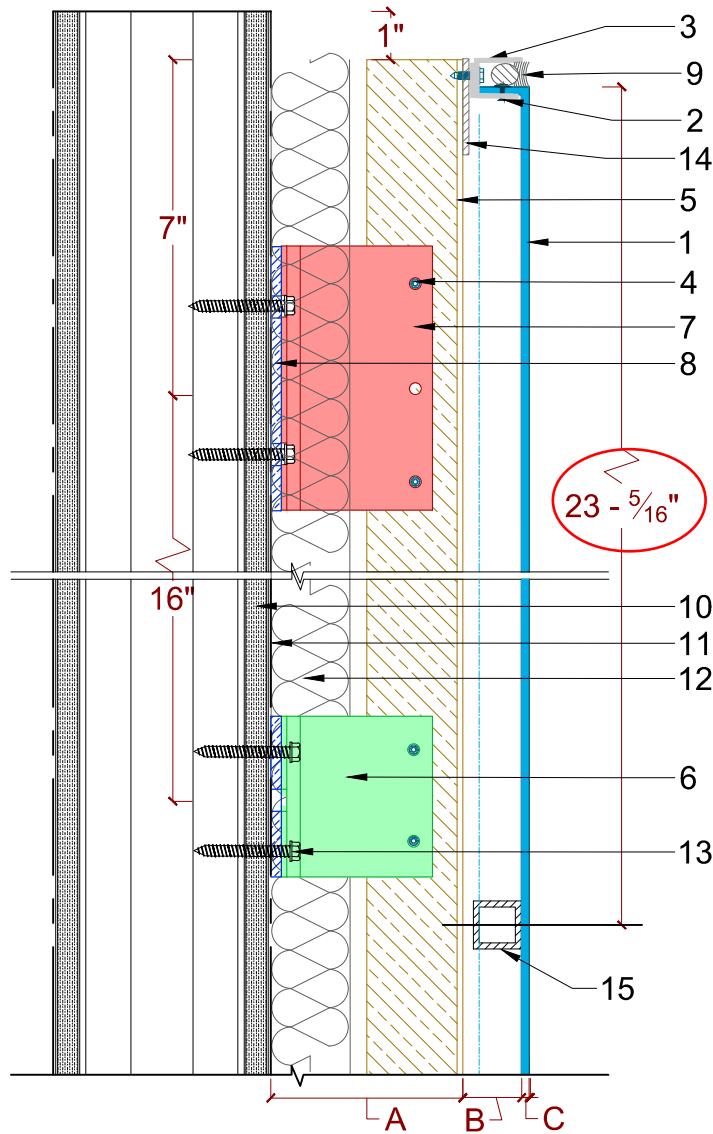

1 Top of Wall Detail
Scale: NTS

No	Materials
01	Aluminum Composite Panel
02	Rivets
03	L Extrusion
04	#10-1", S/S Self Tapping Screw
05	Aluminum vertical support rail
06	Gliding Point Aluminum Bracket
07	Fixed Point Aluminum Bracket
08	Thermal Isolator
09	Caulk joint
10	Sheathing (5/8" - Gypsum board)
11	Air / Moisture Barrier
12	Insulation (Mineral wool) Thickness varies
13	Facade Screw #12 x1.5" SS
14	Aluminum Flat Stock, 2 x 1/8"
15	1"X1"X1/8" Aluminum Tube Stiffener

	Report #:	M6723.01-109-44
	Date:	10/19/2021
	Verified by:	<i>Andrew P. Mohr</i>

DIMENSION LEGEND		
Code	Measurements	Remarks
A	4" (100mm)	
B	1" (25mm)	
C	3/16" (4mm)	
D	5/8" (16mm)	

CFS ALUMINUM COMPOSITE PANEL - CF

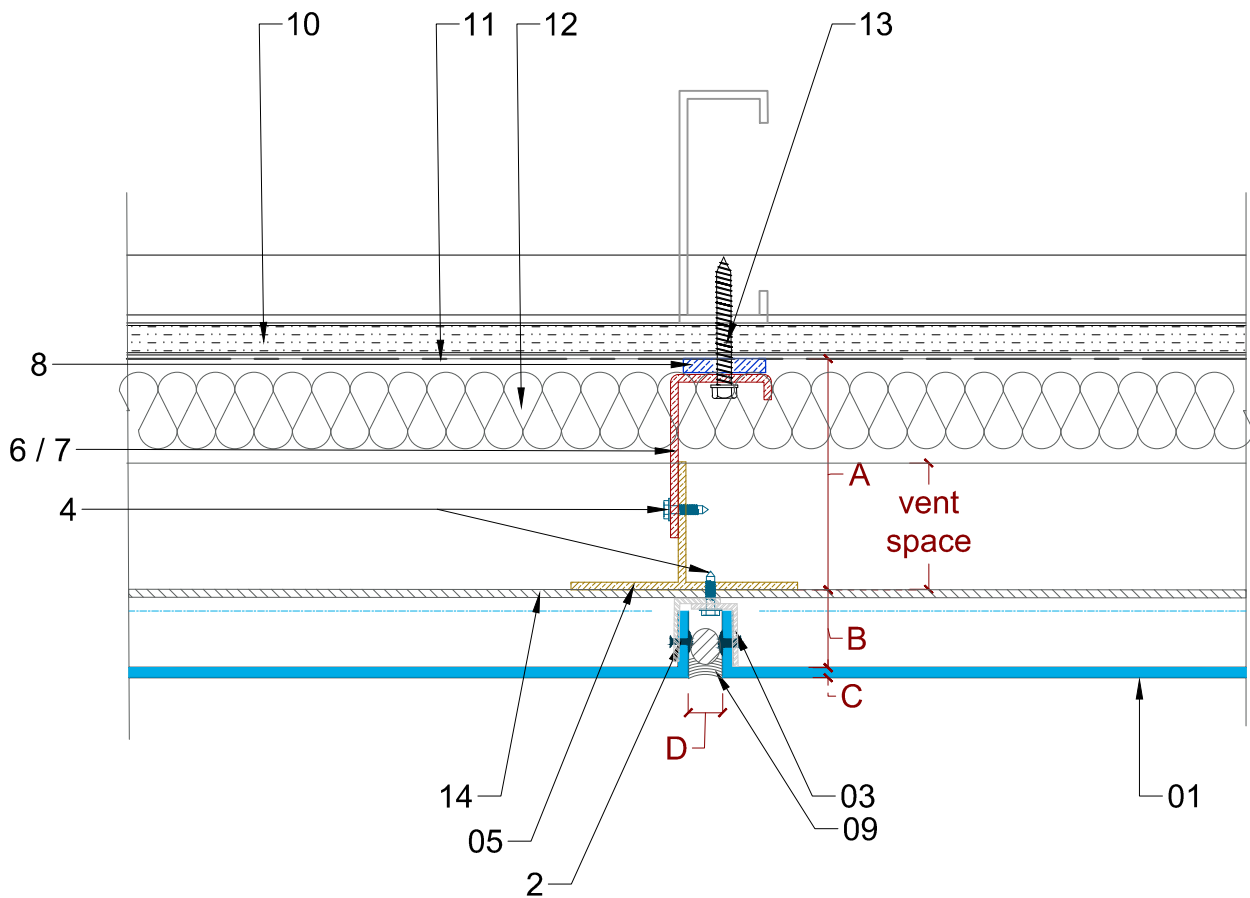

2
Vertical Panel Joint Detail
 Scale: NTS

No	Materials
01	Aluminum Composite Panel
02	Rivets
03	L Extrusion
04	#10-1", S/S Self Tapping Screw
05	Aluminum vertical support rail
06	Gliding Point Aluminum Bracket
07	Fixed Point Aluminum Bracket
08	Thermal Isolator
09	Caulk joint
10	Sheathing (5/8" - Gypsum board)
11	Air / Moisture Barrier
12	Insulation (Mineral wool) Thickness varies
13	Facade Screw #12 x1.5" SS
14	Aluminum Flat Stock, 2 x 1/8"
15	1"X1"X1/8" Aluminum Tube Stiffener



Total Quality. Assured.

Report #: M6723.01-109-44

Date: 10/19/2021

Verified by: *Andrew P. Mehalak*

DIMENSION LEGEND		
Code	Measurements	Remarks
A	4" (100mm)	
B	1" (25mm)	
C	3/16" (4mm)	
D	5/8" (16mm)	

CFS ALUMINUM COMPOSITE PANEL - CF

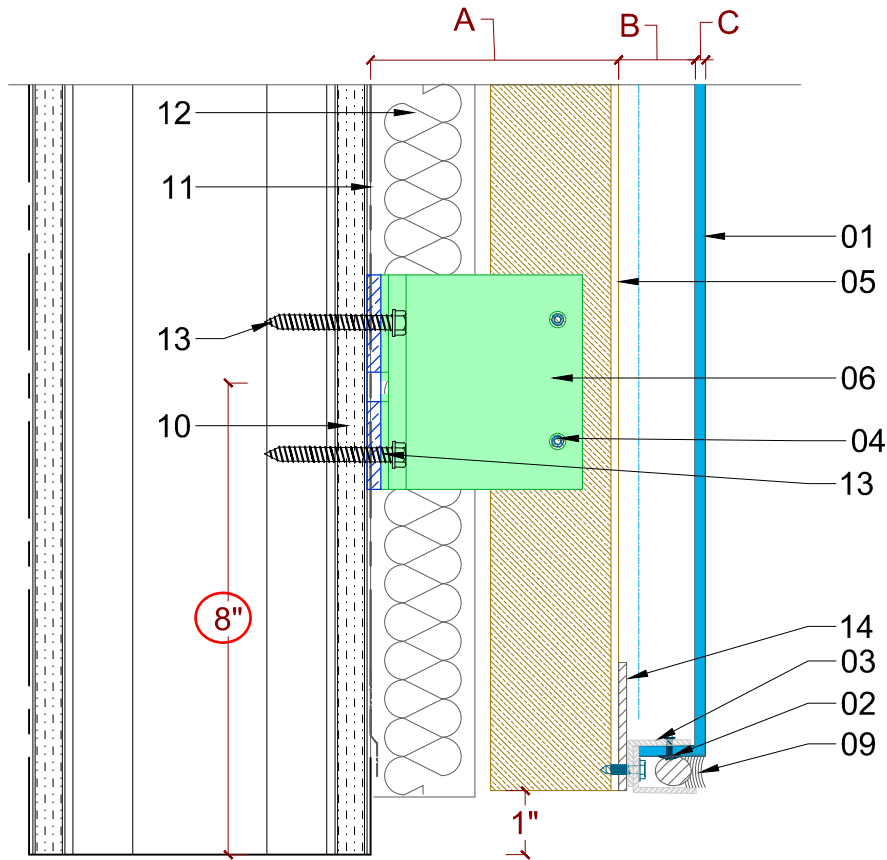

3 Termination at Ground Detail

Scale: NTS

No	Materials
01	Aluminum Composite Panel
02	Rivets
03	L Extrusion
04	#10-1", S/S Self Tapping Screw
05	Aluminum vertical support rail
06	Gliding Point Aluminum Bracket
07	Fixed Point Aluminum Bracket
08	Thermal Isolator
09	Caulk joint
10	Sheathing (5/8" - Gypsum board)
11	Air / Moisture Barrier
12	Insulation (Mineral wool) Thickness varies
13	Facade Screw #12 x1.5" SS
14	Aluminum Flat Stock, 2 x 1/8"
15	1"X1"X1/8" Aluminum Tube Stiffener

 <small>Total Quality. Assured.</small>	Report #:	M6723.01-109-44
	Date:	10/19/2021
	Verified by:	<i>Adnan P. Mehabet</i>

DIMENSION LEGEND		
Code	Measurements	Remarks
A	4" (100mm)	
B	1" (25mm)	
C	$\frac{3}{16}$ " (4mm)	
D	$\frac{5}{8}$ " (16mm)	



Total Quality. Assured.

130 Derry Court
York, Pennsylvania 17406

Telephone: 717-764-7700
Facsimile: 717-764-4129
www.intertek.com/building

TEST REPORT FOR CLADDING FAÇADE SOLUTIONS

Report No.: M6723.01-109-44

Date: 12/01/21

SECTION 13

REVISION LOG

REVISION #	DATE	PAGES	REVISION
0	12/01/21	N/A	Original Report Issue